Solving Conflict and Bullying at Bathurst High – Responsibilities and Actions

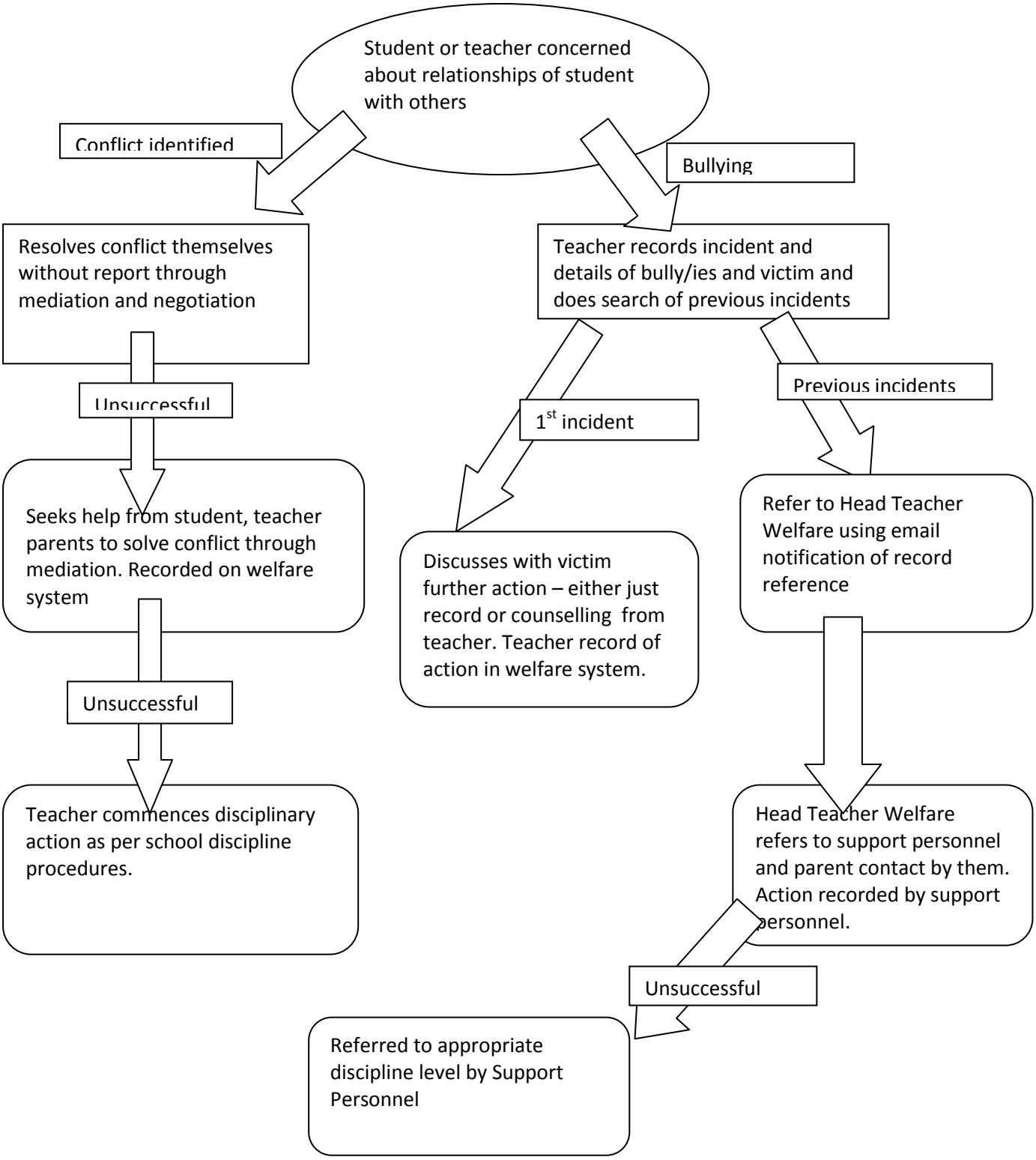

Phone: (02) 6331 3755
Fax: (02) 6332 2302
Email: bathurst-h.school@det.nsw.edu.au

Hope Street
PO Box 494
Bathurst NSW 2795